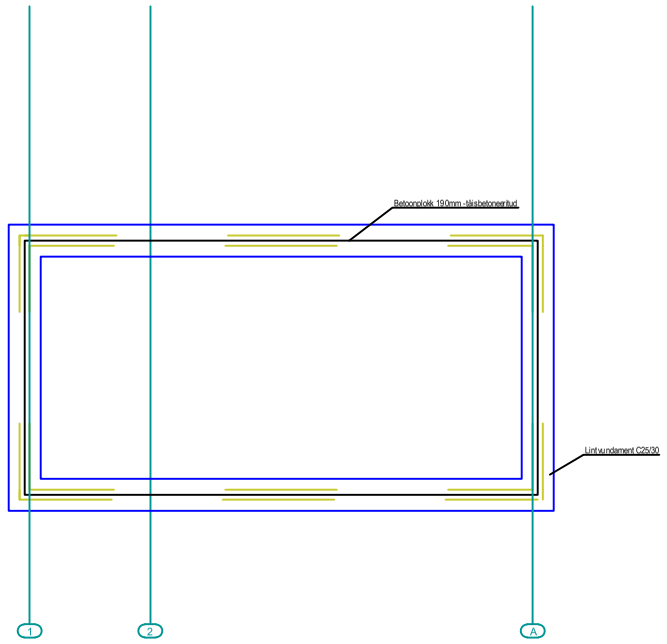

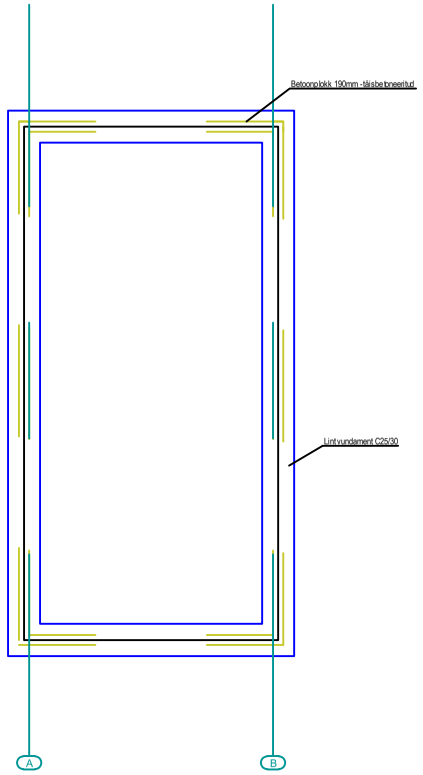

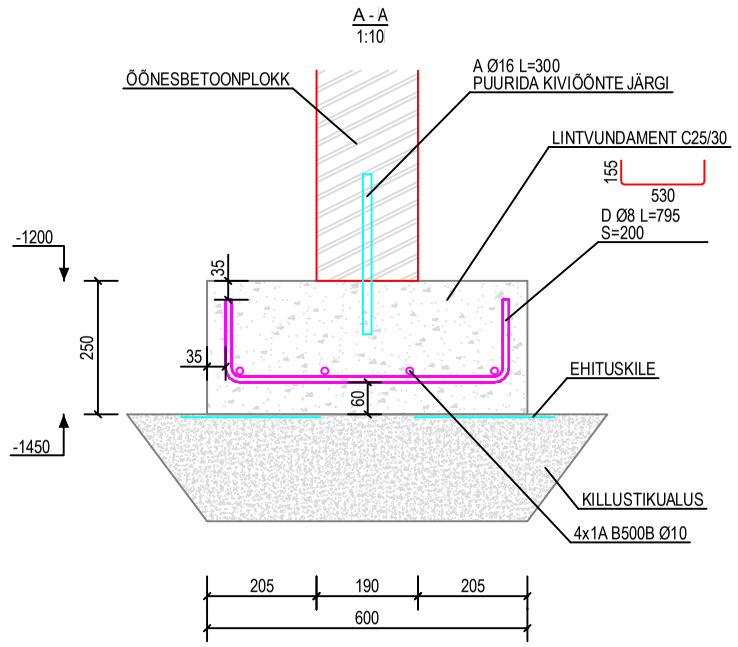

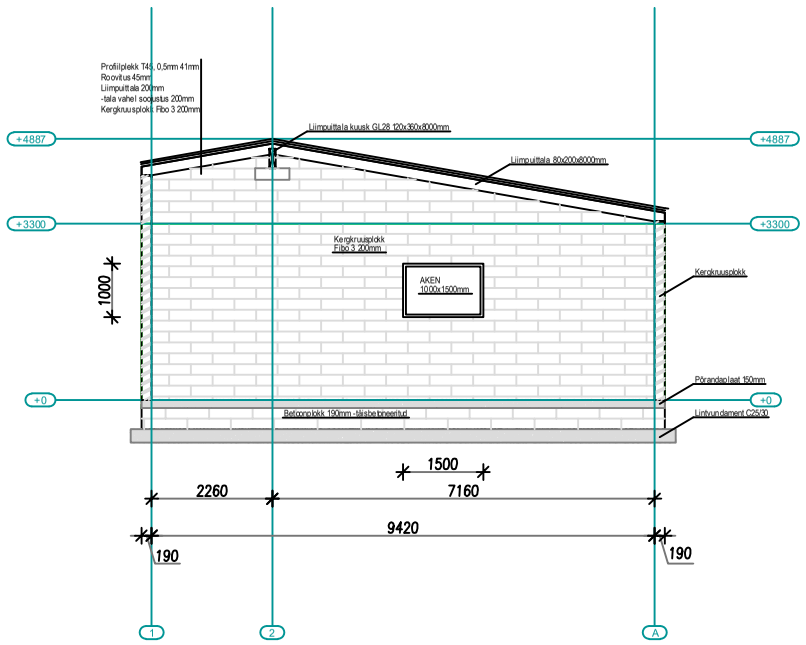

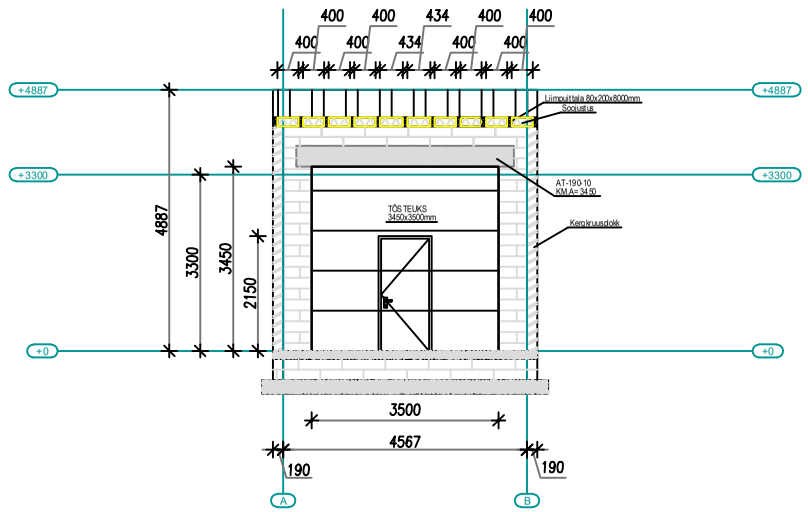

01.12.2022	MUUDATUS	TEOSTAS	ALLIRI	MUUDATUSTE SISU	
Tellijaa: Raasiku tuletõrjedepoo Pae 4, Raasiku, Harju maakond, 75203				Lõiked ja laotised	
Arhitekt: Marko Šukis				Ehitus: 2022-1	Ehitus: ESKIIS / Joonistus: 1-001
Projektivaldaja: -				Projektivaldaja: ESKIISPROJEKT	
Projektivaldaja: -				Mõõtkaal: 1:50	
				Kuupäev: 01.12.2022	